

PLAN SHOWING THE PROPOSED

RESIDENTIAL BUILDING AT PLOT NO. 21
 DOOR No. 21
 S.N. 231, T.S. No. 115, BLOCK No. 7,

VALLUVAR SALAI, KOYAMBEDU

ARUMBAKKAM, VILLAGE MADRAS

MMDA [A]/PP No. /

SCALE - 1" = 8'0" (1:96) A2/23225/90

Asst.

Scrutiny *[Signature]*

SCHEDULE OF JOINTS

D	DOOR	PART II x 7'0" (1.00 x 2.13)
D ₁	DOOR	2'0" x 7'0" (0.91 x 2.13)
D ₂	DOOR	2'6" x 6'6" (0.76 x 1.98)
W	WINDOW	A.P. x 4'6" (1.37 x 1.37)
W ₁	WINDOW	3'0" x 4'6" (0.91 x 1.37)
V	VENTILATOR	2'6" x 1'6" (0.76 x 0.45)

REFERENCE:

	: PROPOSAL
	: ROADS
	: SITE BOUNDARY LINE
PLOT AREA	: 1669 SQ.FT 155.0 SQ.M
PLUMB AREA	: 725 SQ.FT 67.38 SQ.M
PLOT COVERAGE	: 44%

OWNER: *R. Sampath*

[Signature]
R. VENUGOPAL
 AEE (Rtd)
 CONSULTING CIVIL ENGINEER
 LICENSE SURVEYOR CLASS I
 CORPORATION OF MADRAS
 3, NEELAKANDAN STREET
 NUNGAMBAKKAM (LAKE AREA)
 MADRAS-600 034

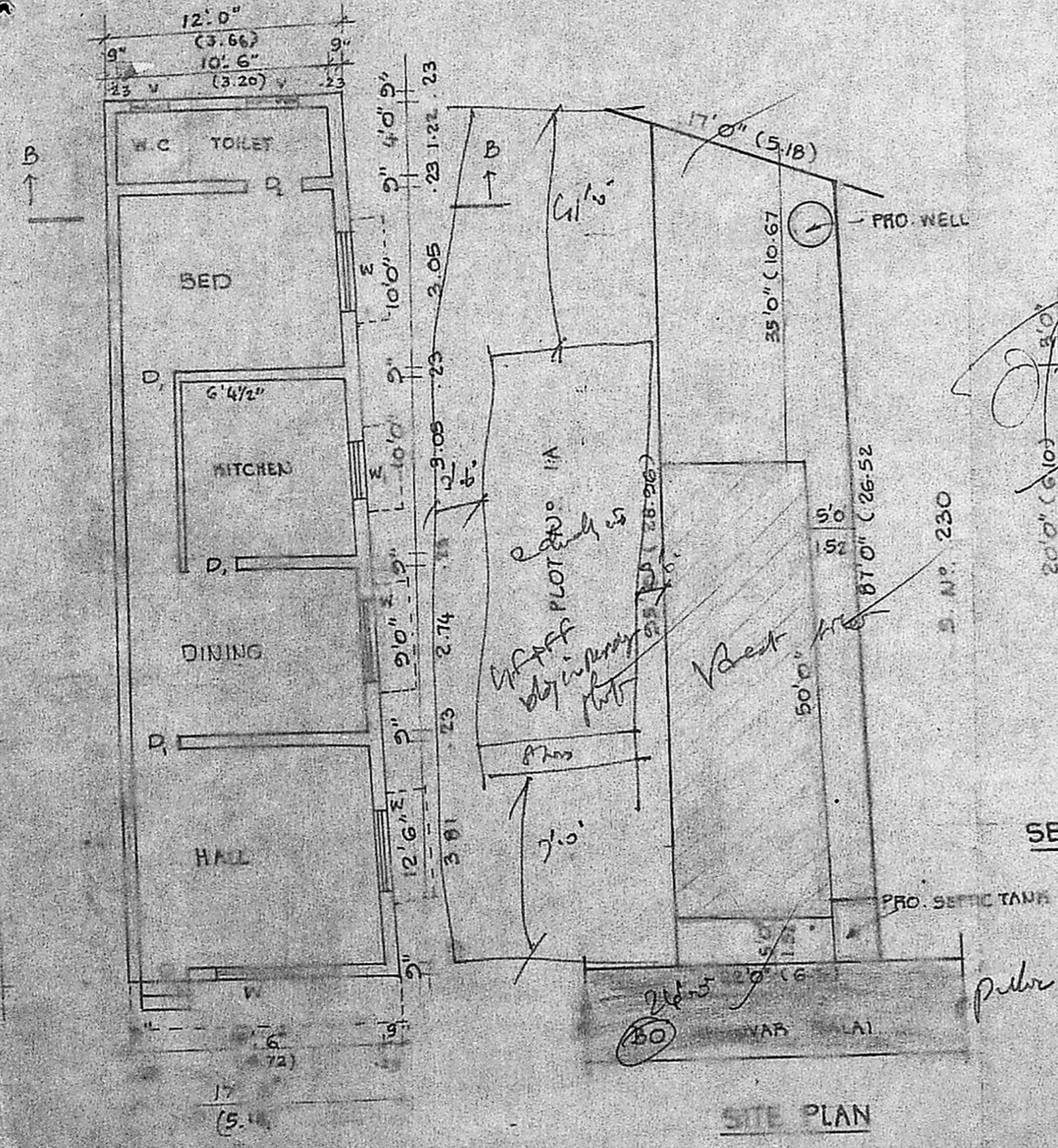
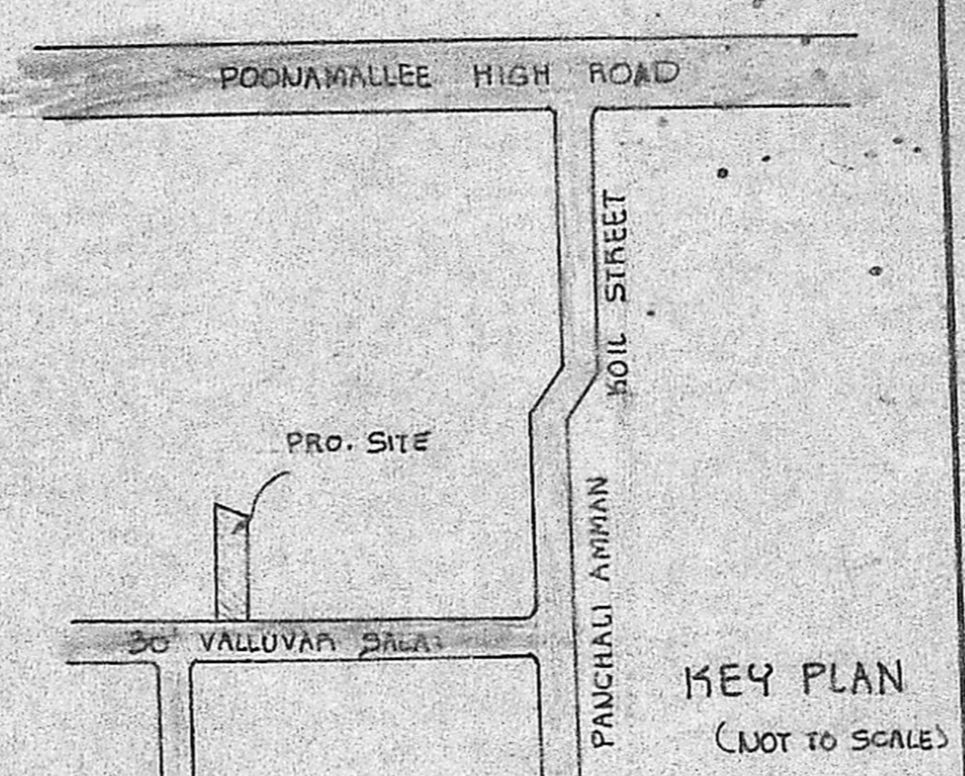
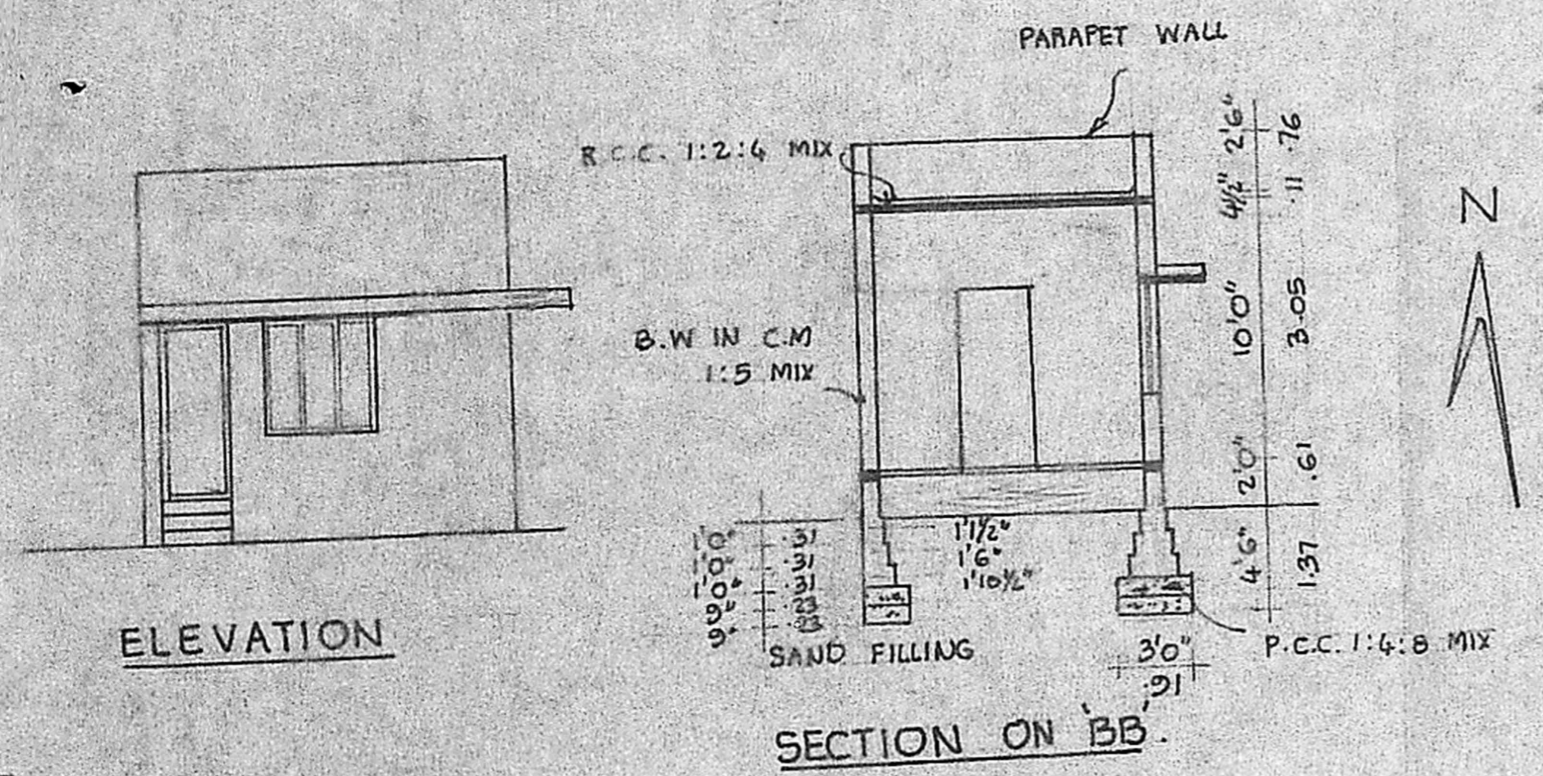

Planning Permit No. A/298/91

APPROVED

SUBJECT TO THE CONDITIONS IN
 4'0" THIS OFFICE LETTER.

No. A2/23225/90

S. Jayaram
 19.5.91

FOR MEMBER, SECRETARY
 MADRAS METROPOLITAN
 DEVELOPMENT AUTHORITY
 MADRAS - 600 008.

SECTION

8'0" (2.44)

5'0" (1.52)

A.C. VENT PIPE
 R.C COVER SLAB
 P.C.C. 1:4:8.



50'0" (15.24)

23225/90
 23/9/90